

2-bedroom house located within walking distance of downtown

2

BEDS

1.0

BATHS

\$1200 (864) 714-8099

RENT

PROPERTY ADDRESS

102 Taylor St
Greenville, SC, 29601

SQUARE FEET: 725 AVAILABLE IMMEDIATELY

DESCRIPTION

Charming 2-Bed, 1-Bath Single-Family Home —
\$1,200/month
102 Taylor Street, Greenville, SC 29601 – Downtown
Sterling Area

Welcome to your next home! This cozy 725 sq ft
single-family house is perfectly located in the heart of
Greenville's vibrant Sterling neighborhood — offering
both charm and convenience at an unbeatable price.

...



AMENITIES

- Refrigerator
- Air conditioning
- Parking available
- Wheelchair access
- Stove/oven
- Vinyl floors



PET POLICY

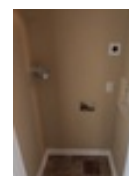

RENTAL TERMS

| | |
|------------------|---------|
| Rent | \$ 1200 |
| Security Deposit | \$ 1200 |
| Application Fee | \$ 49.0 |



2

1.0

\$1050 (864) 714-8099

BEDS

BATHS

RENT

PROPERTY ADDRESS

107 Hill Street - C
Simpsonville, SC, 29681

SQUARE FEET: 750 AVAILABLE IMMEDIATELY

DESCRIPTION

Vouchers welcome! Nice quadplex located near downtown Simpsonville and just minutes away from Highway 385. This conveniently situated property offers 2 spacious bedrooms and 1 bathroom. It is a smoke-free and pet-free environment, perfect for those who value cleanliness and tranquility. Additionally, a deposit alternative is available for qualifying individuals through Obligo, making it even easier to secure this amazing property. This quadplex is ideally situated near downtown Simpsonville and provides quick access to highway 385, making it a ...



AMENITIES

- Refrigerator
- Air conditioning
- Parking available
- Heat included
- No smoking
- Stove/oven
- Vinyl floors

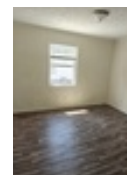

PET POLICY



RENTAL TERMS

| | |
|------|---------|
| Rent | \$ 1050 |
|------|---------|

| | |
|------------------|---------|
| Security Deposit | \$ 1195 |
|------------------|---------|

| | |
|-----------------|---------|
| Application Fee | \$ 49.0 |
|-----------------|---------|



2

1.0

\$1075 (864) 714-8099

BEDS

BATHS

RENT

PROPERTY ADDRESS

23 Lanford Dr
Greenville, SC, 29605

SQUARE FEET: 725 AVAILABLE IMMEDIATELY

DESCRIPTION

Comfortable & Accessible Duplex – Limited Time Rent Special! Available!

This efficient 2 bed, 1 bath duplex at 23 Lanford Drive offers comfort and convenience, just minutes from I-85 and close to the Mount Pleasant Community Center. It includes a wheelchair-accessible ramp, washer/dryer hookups, and comes with a refrigerator and stove—perfect for everyday living.

Public Transit? You're also near the Greenlink bus ...

AMENITIES

- Refrigerator
- Air conditioning
- Parking available
- No smoking
- Stove/oven
- Washer/dryer included

PET POLICY

RENTAL TERMS

| | |
|------------------|---------|
| Rent | \$ 1075 |
| Security Deposit | \$ 1075 |
| Application Fee | \$ 49.0 |

